

COST

Cost per person includes meals, lodging, and activities. *Note:* Friday dinner is on your own.

Adults: \$75
Children ages 3-11: \$55
Ages 2 and under: Free

TENTATIVE SCHEDULE

Friday

8:00 p.m. Kick-off gathering
10:00 p.m. Lights out

Saturday

8:00 a.m. Breakfast
8:30 - 9:45 a.m. Devotion
10:00 a.m. - 12:30 p.m. Camp activities
1:00 p.m. Lunch
2:00 - 5:00 p.m. Camp activities
Tentative hiking at DuPont State Park
6:00 p.m. Dinner
6:45 p.m. Kickball
8:00 p.m. Campfire
10:00 p.m. Lights out

Sunday

8:00 a.m. Breakfast
9:00 - 10:00 a.m. Worship
Tentative picnic lunch at the apple orchard

REGISTRATION

Space is available on a first-come, first-served basis. Return registration form with payment by Monday, September 13 to:

Davidson United Methodist Church
Attn: Camp Tekoa
P.O. Box 718
Davidson, NC 28036

QUESTIONS?

Contact Menita Mercuri at 704-892-8277, ext. 225 or mmercuri@davidsonumc.org.

Family is Heart Work

A weekend of fun and fellowship

■ ■ ■ **FOR THE DUMC FAMILY** ■ ■ ■

at Camp Tekoa

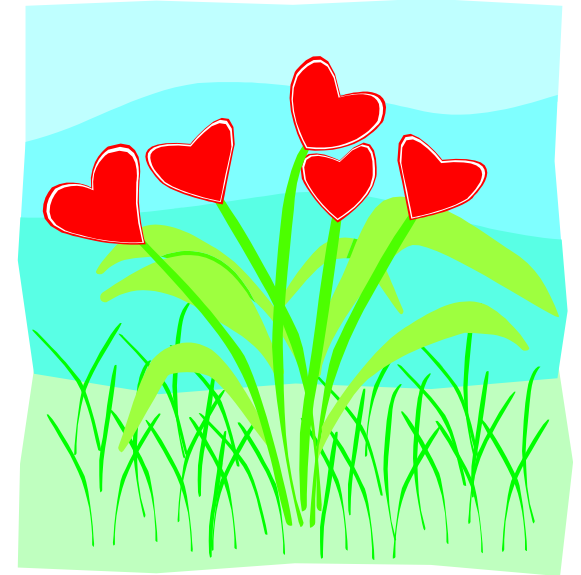

ARRIVE

Friday evening, October 1

*Plan to arrive in time for
8:00 p.m. kick-off gathering*

RETURN

Sunday afternoon, October 3

■ **Registration deadline** ■
Monday, September 13

Space is limited - register early!



Davidson United Methodist Church
P.O. Box 718 | 233 South Main Street
Davidson, NC 28036
704-892-8277 | www.davidsonumc.org

The Camp Tekoa weekend offers a chance to spend time with God, relax, and enjoy leisure activities with others from our DUMC church family.



EVERYONE IS INVITED

Singles, those who are retired, single-parent families, couples with and without children, grandparents.... We will gather and grow as a family of God!

ABOUT CAMP TEKOA (www.camptekoa.org)

Camp Tekoa is a beautiful United Methodist camp located in the mountains of N.C. near Hendersonville, only two hours from Davidson. Rustic cabins and a dining hall surround a picturesque lake with numerous activities.

FUN FOR EVERYONE

- Get to know new friends
- Rock on the porch
- Sing
- Canoe
- Go for a hike
- Climb a tree
- Play frisbee golf
- Fish
- Enjoy a campfire & s'mores
- Spend some quiet time
- Play board games and four-square
- Ride a zip-line
- Climb a wall
- Swim
- Participate in worship together

Tentative additions for this year:

- Hike at DuPont State Park
- Picnic at the apple orchard



ACCOMODATIONS

We will bunk in cabins and lodges. Cabins are rustic, but comfortable. Most beds are bunk. Please bring your own portable crib, if needed. Depending on registration, we may have youth, singles, couples, and family cabins. In any event, there will be a place for you!

* There are usually two-three families assigned per room. If there is a family you would like to bunk with, please note this on your registration.



DINING

We will eat in a dining hall that seats 180 people overlooking the lake. The dining hall has a wonderful porch with rockers, as well as a covered pavilion with a fire-place.

PACKING

Be sure to pack:

- Bible
- Sleeping bag or twin sheets and a blanket
- Pillow
- Toiletries
- Towels
- Jacket or sweatshirt
- Rain gear
- Old shoes (no open toes)
- Shoes appropriate for hiking
- Travel alarm
- Flashlight
- Bug repellent
- Sunscreen
- A snack to share with the group (homemade welcome!)

Optional:

- Swimsuit
- Reading materials
- Musical instruments
- Portable crib
- Frisbee
- Needlework
- A fishing pole
- Camera

**Family is Heart Work
DUMC Church Family Weekend at Camp Tekoa • October 1-3, 2010**

Name of Each Camper	Male/Female	Age, if child	Food Allergies	Cost
	<input type="checkbox"/> Male <input type="checkbox"/> Female			
	<input type="checkbox"/> Male <input type="checkbox"/> Female			
	<input type="checkbox"/> Male <input type="checkbox"/> Female			
	<input type="checkbox"/> Male <input type="checkbox"/> Female			

Total enclosed: _____

E-mail address: _____

Family name: _____

Phone: (Home) _____ (Cell) _____

List name of family you prefer to share a cabin with, if applicable: _____

* An e-mail with camp map and directions will be sent by Friday, September 24.